All the News From Carson

DIRECT PRIMARY ADVOCATED BY REID

CARSON CITY, March 4.—[illegible] the direct primary election law which has worked so successfully in Oregon and for which so great a fight is being waged in California, Assemblyman Reid of Washoe county has a measure before the lower house providing for the choice of candidates to all offices and United States senator by popular election. [illegible]

The bill was read for the first time today. It will undoubtedly pass. [illegible]

Cause For It

[illegible]

What Reid Says

[illegible]

Gambling License

CARSON CITY, March 4.—Assemblyman Huskey [illegible] today providing that gambling licenses be paid 25 per cent to the state and 75 per cent to the county [illegible]

New Electric Road

CARSON CITY, March 4.—A franchise for an electric railroad to connect [illegible] and Yerington and [illegible] Hawthorne [illegible] Springs is asked for in a bill introduced in the assembly today. [illegible]

Salary Increase

CARSON CITY, March 4.—[illegible] introduced today in the lower house by Assemblyman Fellows. [illegible] measure provides for sixty days' pay, being an additional ten days' pay and a raise in the mileage allowed to members of the legislature to fifteen cents. Also an allowance of $[illegible] is provided for to be used in the purchase of stationery and newspapers.

Children's Work

CARSON CITY, March 4.—Assemblyman Vaugon's bill regulating the employment of children will soon be brought to a vote in the lower house.

AMENDMENTS FOR CITY CHARTER OF RENO

CARSON CITY, March 4.—Amendments to the charter of Reno are provided for in a bill introduced in the assembly by the Washoe county delegation. [illegible]

Time For Bills Short

CARSON CITY, March 4.—[illegible]

Publicity Bureau

CARSON CITY, March 4.—John S. White [illegible]

Incorporation Act

CARSON CITY, March 4.—[illegible]

Reno's Suit

CARSON CITY, March 4.—[illegible]

STUBB'S ADMITS RATES TOO HIGH

(Concluded from Page One)

[illegible]

Darling Right

[illegible]

The regular meeting of Nevada Council 978, Knights of Columbus, will be held at Harmony Hall Thursday evening, 7th inst. All members requested to attend. Invitation.

CHAS. GELLING, G. K.

J. J. BURKE, F. S.

The Ladies' Aid Society of the Methodist church will meet with Mrs. [illegible] South Virginia street this afternoon, February [illegible] at 2:30.

HARRY THAW WAS AWARE OF WHAT HE DID

EXPERT FOR HIM MAKES A SIGNIFICANT ADMISSION

Brother of the Prisoner's Wife Is to Be Called to Impeach Her Testimony—Another Oculist Takes Dr. Evans' Place on Witness Stand

NEW YORK, March 4.—A long stride toward the end of the Harry K. Thaw trial was taken today when District Attorney Jerome announced that his exhaustive cross-examination of Dr. Britton D. Evans, chief of the [illegible] [illegible]

The State's Case

[illegible]

What Is Jerome up to?

[illegible]

An Admission Against Thaw

[illegible]

Is Suffering

[illegible]

A PLEASANT PARTY

[illegible]

FEDERAL GRAND JURY

The federal grand jury now sitting [illegible]

Music at meals, [illegible] well prepared to [illegible] the Overland Cafe. f28tf

ADJOURNMENT OF EXTRAVAGANT CONGRESS

SONGS AND STORIES WHILE AWAY THE DYING HOURS

Weary Members, Red-Eyed from Night Session, Sang "My Country 'Tis of Thee" as the Final Moment of Fifty-ninth Congress Came

WASHINGTON, March 4.—With a new record for large appropriations and far reaching legislation the fifty-ninth congress was brought to a close shortly after noon today. [illegible]

Forty Bills to Be Signed

President Roosevelt with his cabinet, White House staff and a number of guests occupied the president's room in the senate wing [illegible]

Roosevelt Thanks Committee

[illegible]

Songs and Stories

[illegible]

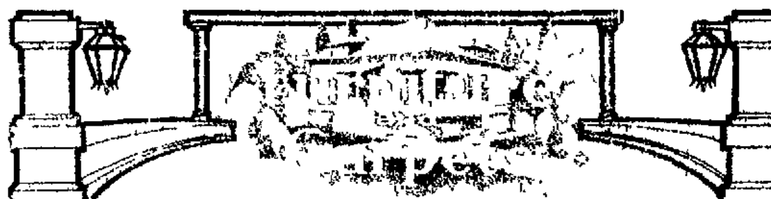

FURNITURE CARPETS DRAPERIES

LOWEST PRICES

"Breuner's"

131-133 Virginia Street bet. First and Second, Reno, Nevada

WHITE GOODS SALE

Cooks' and Waiters' and Barkeepers' Coats and Aprons at

H. LETER'S

The Clothier

14 Commercial Row

Grand Theatre

Week of February 25th

THE FAMOUS SHECK BROS.
Wonderful Acrobats

WHITE AND STANFORD
Music, Mirth and Melody
Character Changes

VENTURA
Australian Danseuse

LE BARGE
The Clever Instrumentalist

LEO HICKMAN
Song Scenes

MOVING PICTURES
[illegible]

SCALE OF PRICES
Admission 25c
Balcony 15c
Reserved 35c
Matinees Saturday and Sunday
Performance at 3 o'clock
Performance every evening at 8

McKISSICK'S OPERA HOUSE

ONE WEEK COMMENCING THURSDAY, FEB. 28th

Howard & Dorset Stock Co.

The Leaders in Comedy

The Great Diamond Necklace Robbery
Christopher Jr.
Other People's Money
The Man from Mexico
The Nominee
An Innocent Sinner
Gril, the Newsboy

PRICES, 25c, 35c and 50c

McKISSICK'S OPERA HOUSE

One Night Only, Wednesday March 6th

HUMAN HEARTS

A Record Breaking Play

Prices 50c, 75c, $1.00

McKISSICK'S OPERA HOUSE

One Night, Friday, March

Ye Bright and Merry

WM. H. WEST

MINSTRELS

Forty Bright Lights of the Minstrel World

THE BATTLESHIP FOUR

MOONLIGHT ON THE SUWANEE

Money Loaned

On Diamonds, Watches, Jewelry, Guns and Pistols from $1.00 up.

Uncle Ben 249 Virginia St.

We have purchased from a large Chicago Factory their

Sample Line ...of... Shirt Waists.

They are now on sale at [illegible]

---$2.98---

Mott's Bazaar

Drugs

A complete line of pure drugs. Prompt and efficient service. Prescriptions carefully compounded.

S. J. Hodgkinson

VIRGINIA STREET.

A. I. Smith P. Mans

The Elite

Phone 331

Bohemian Beer on Draught

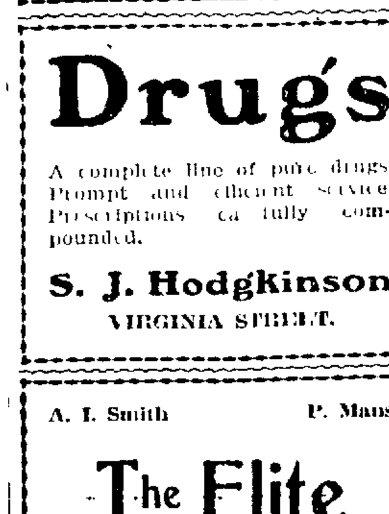

SAFETY AND PROTECTION

A thorough examination free but of untold value to those in need of glasses.

A. W. LORD

Scientific Optician, with R. Herz & Bro.

HOTEL :: GOLDEN

AL. NORTH, Prop. Center St., Reno, Nev.

The New Overland Hotel

THIS HOTEL is steam heated and electric lighted throughout. The most complete dining room and grill in the city. Cafe and restaurant under management of the hotel. The finest bar in the State in connection.

CHAS. J. SADLIER, Prop. Commercial Row & Center Street

HOTEL McCORMACK

STRICTLY TRANSIENT HOUSE

First Class and Modern Opposite Depot Reno, Nevada

The Golden Grill

The Most Ideal a la Carte Service in Reno. Fine Merchant's Lunch, 11 to 2, Every Day, 35c. The Choicest of Everything in Season

ALL THE EPICURES EAT HERE

The Owl Barrel House....

Kellog's, A. Hermitage, Old Crow, Guckenheimer, Rye, Spring Hill, Oscar Pepper. Fine Cafe in Connection.

BERGMAN & WILLIAMS, Proprietors

NewspaperARCHIVE®

RENO HOSTELRIES MAY OPERATE LAUNDRIES

OF CONSIDERABLE COMPLAINT

Several of the Proprietors Purpose Installing Their Own Washing Departments While Others Favor a Co-operative Company

Because of recent increases in the rates charged in bulk laundry the Hotel and Caterers ... a co-operation of Reno purposes to establish a co-operative laundry at least that is the statement made by several of its members and it is further asserted that ... of the down town hostelries will have laundries of their own.

The hotels the proprietors of which talk of combining are the Ventura, William Pell, Dalton and Golden Eagle and it is said that more than a dozen restaurant proprietors will take stock in the enterprise.

Regarding the proposed company George Elkins proprietor of the Ventura said yesterday: "The matter of establishing a co-operative laundry has been the subject of considerable agitation among the members of our association for some time and I deem it likely that such a company will be formed at an early date. We have nothing personally against the laundrymen but we simply cannot stand the rates at present charged us. There will be a meeting of the association called in a few days and the question will be discussed. For my part I am heartily in favor of it and I will take stock in a co-operative company established on the line ... is an investment even if I were not in the hotel business. The laundrymen have raised their rates beyond all reasonable limit ... of more than 200 per cent being placed on some articles of linen."

J. H. Bridges proprietor of the Golden Eagle endorsed the statement of Elkins and said that he would start the subscription for stock if a company was formed.

T. W. McCormick proprietor of the McCormick hotel said: "No more laundry for me thank you. Unfortunately I own stock in ... the boys want ... at cost ... thought I believe I would be willing to take some stock in the new co-operative just to give the boys a chance to see the other side of the question. I sincerely hope that they will establish a laundry."

"We have plenty of power here in our building," said H. ... of the Riverside, "and we are seriously considering the installation of a small laundry capable of doing our own work."

"Notwithstanding," said M. N. ... "the kick coming from this house ... course our laundry bill is a big item of expense but everything else is high and it costs the laundryman money to run. I am perfectly satisfied with the present rates."

Charles J. Sadler of the Overland said: "I don't know that I will subscribe for stock in a co-operative laundry company but we certainly are going to take some action that will relieve us of the present rates."

The movement being started is the result of a change in the schedule of rates of the local laundries which went into effect March 1 and which is said to ... over the old price.

SET FIRE TO HOUSES TO WORSHIP THE MOON

Peter Stewart McFarland that is his name but he only owns to the Peter Stewart as the McFarland portion of it belongs to a time prior to the discovery that true religious worship belongs to the sun and the moon.

... Olinghouse by Constable ... last Saturday and yesterday he was examined by Judge Orr as to his sanity with the result that he was remanded to the care of the sheriff till such time as further investigation of his case can be made.

The trouble with Stewart is in the ... injury to his head years since in Boston where while working on a building he had the misfortune to have a scaffolding break under him and he is said never to have been exactly right since.

A few years ago he worked about Reno at various jobs among them bridge work where he was well known to many people.

Later he drifted to the mining camps and finally to Olinghouse where his mania coupled with a fondness for bad whiskey finally has brought him within the restraint of the law.

One of the strongest hallucinations which disturbs the unfortunate man ... During the last full moon he was particularly annoying to the residents of Olinghouse when he was much in evidence as a votary of the inconstant luminary.

The cause which contributed to his final arrest the most directly was his idea that to show his entire devotion to the orb of his worship it would be necessary to set fire to sundry houses.

He had a way of dropping around at unseemly hours and talking in a wild distracted manner about things in general and his incendiary intentions towards various buildings which led to the severe fright of many of the women and his confinement became a necessity.

DEAD BY ROADSIDE

Dead from heart disease aggravated by pneumonia the body of an aged man was found by a rancher named Lyons near the Harding ranch south of Steamboat Springs Saturday morning.

An autopsy yesterday afternoon revealed the cause of the man's death and a verdict was rendered accordingly at the inquest which followed.

The jury determined that the man ... a native of Switzerland and that he was called Joe but his surname or any other information in regard to him could not be obtained though from the fact that he carried a roll of blankets it was presumed that he was a laborer. He was apparently about fifty-five years of age.

WANTED—Cord ... at the Journal office. tf

KELLY IS A SANE MAN

John Kelley who was divorced from his wife some time since was before Judge Orr yesterday on a charge of insanity preferred by his former wife.

Kelley has been confined for several weeks past on this charge in the county jail and was today adjudged of sound mind but was given a strong judicial lecture and the fact that the divorce was granted Mrs Kelley some time since was absolutely and completely dissolved the relationship previously existing was impressed upon the mind of Kelley with the additional warning to let his former wife severely alone.

From tasty soup to delicious pie, fresh fish, juicy meats, salads, anything you want at the Overland Cafe. f23tf

SIX MINDS WITH BUT A SINGLE THOUGHT.

QUIT BEATING IN PAIRS

Three Divorces Granted by Judge Orr Last Saturday Have Made Six People Once More Content With Single Blessedness—Cruelty and Desertion

H. A. Saxe, Ethel L. Saxe, Charles Nelson, Augusta Nelson, Benedict Labigan and Mary Labigan presumably were all made if not happy at least more contented with the conditions of life by Judge Orr last Saturday when he granted each of the dissenting couples dissolution of the marriage vows.

H. A. Saxe was granted his decree of divorce on the ground of cruelty by default. His complaint alleges cruelty mostly compiled of names not in keeping with the dignity of the head of a house and growing family and threats which made it advisable for him to live separate and apart from her some time since. The application of the epithets bestowed upon Saxe by his better half so preyed upon his mind that he became alarmed for his health and sought shelter in the arms of the law.

The three year old daughter was awarded to the custody of the father.

Charles Nelson was separated from Augusta Nelson by means of a divorce on the ground of desertion and awarded the custody of the four-year-old child.

Benedict Labigan was granted a divorce from Mary Labigan on the ground of cruelty.

He alleges that she has an explosive and violent temper and applied many harsh and cruel epithets to him which resulted in much mental suffering and anguish which nothing short of complete separation could assuage. The couple had been married about a year.

STUDENTS FACE FAILURE TO LOOK AT BALL GAME

Last Friday about twenty students of the university and high school decided they would see the ball game and for that purpose absented themselves from the high places of learning. This fact irritated the powers that be and there was considerable ... it was afterwards decided that punishment could be meted out in ways less severe or at least seemingly so.

Principal E. E. Winfrey was called up by telephone last night from the Journal office and asked if there had been any suspensions. He said there had been none and stated that there were no facts in connection with the affair for publication.

Some of the boys deny the statement that they were playing hookey and say they had permission to go to the ball game from their parents ... that if they are marked zero in their studies for next week ... there will be ... means of punishment for having remained away from school last Friday afternoon it will ruin their chances during the approaching examinations.

TRAIN HITS HASTY MEN

When passenger train No. 2 pulled in from the west last night two hasty men attempted to cross the tracks in front of the engine and as they were approaching in opposite directions and in a direct line a collision was the inevitable result. Before they could unmix themselves the cow-catcher had tossed them up and ahead. With one mind they decided to get off the track and allow the train to pass. Badly shaken up they laughed about the matter though they really had a narrow escape from serious injury.

COLONISTS RIDE WEST

Rate for colonists which went into effect on the Southern Pacific line March 1 have resulted in an increase of about 100 per cent of this class of traffic. Trains ... carrying ... hauling twenty two specials ... out of Ogden yesterday evening bound west and it is said that ... the rate of two dollars will be the programme for the spring and summer months.

Many of the colonists are Italian emigrants but there are also American families of varied nationalities who have become enraptured with the call of the west.

INVOLUNTARY WINK IS EXPLAINED BY J. C. STUBBS

J. C. STUBBS contrary to what many may believe of him does not wear hoofs and horns neither does he go about exhaling sulphurous odors and in short is not the devil but a devil of a fine fellow personally and a most entertaining story teller.

Last night while in a reminiscent mood he told the following:

"About twenty years ago there was an old fellow up here at Kelton who was in the cattle business and in the habit of shipping one or two of cattle every little while and at times of importing some.

"I was there at one time when he was contemplating the importation of a blooded bull and he called on me to inquire about rates. I told him that the rate for a cow was based on a weight of 2,000 pounds and that a bull was supposed to weigh twice that much or 4,000 pounds.

"The old man was afflicted with what is called an involuntary wink and this together with his insinuating smile at times during the interview rather disconcerted me. When I told him that the weight of the bull would be considered by the company he studied the matter carefully for some minutes before answering me then ... smile and involuntary wink loose on me and said:

"'Now look here young fellow. Look here. I know that a bull is some bigger than a cow. Even a railroad man knows that. But then the neck is the main thing that is bigger and you know as well as I do that the bull's neck don't weigh no 2,000 pounds more than the cow's.'

"I was forced to agree with him and the result was that he got the weight fixed according to his more accurate ideas of such things.

"I don't know whether it was his logic or the smile and the involuntary wink that did the business but I was floored and I think the point taken was worth it."

RENO LADIES MAKING FAD OF TURKISH BATHS

Taking advantage of the splendid opportunity afforded by the Reno Turkish Baths for the convenience of lady patrons ... thing among the ... to spend the afternoon or evening at the bath. The management ... reception rooms for ladies ... the bathing ... from that used by the ... attendants ... day and night ... wait upon the patrons ... may go for the refreshing ... which the Turkish baths ... behind ... this beneficial method ... their complexion ... Turkish Baths ... baths which is said ... the cost ... beauty treatment and ... your whole body at the same time.

For those who ... night ... rooms where you ...

... the Reno Turkish Baths ... corner of Sixth and Sierra ... will know ... just setting the fad.

BRITT TO BE HERE IN THE MORNING

The ... sporting circles ... Willus Britt ... and brother ... would have ... out ... and would have left ... time ... but he been unexpectedly detained in ... last moment by business of too great importance to admit ...

Corbett is working ... of his ... performances have surprised even his manager ... Britt ... back ... better than ever.

Poultry Raisers, Attention!

Agency for the Cyphers Incubators, Brooders, Feeds and poultry supplies. R. W. Walton, Box 505. 12-1m

TOO LATE TO CLASSIFY

WANTED—... and room by man and wife ... both employed. Address W. ... Journal office. ... m ...

LOST—A small ... gold watch ... between ... and ... and Sierra. Reward at this office. ...

WHY THE GREAT MOSBY SYNDICATE WENT OUT OF BUSINESS SUDDENLY

Few people in Reno know that there was in such thing as the "Great Mosby Syndicate" doing business in the metropolis of Nevada but outside of the state it appears there were dozens of bankers and railway presidents living in fear of a certain ... designated in the syndicate's letters as the "high executioner."

The postoffice department was kept busy guessing as to what the concern was and what its object for existence.

A couple of weeks ago a bank in San Bernardino received a letter on the letterhead of the "Great Mosby Syndicate" signed "S. Mosby White, manager." It stated that the high executioner of the syndicate was in Santa ... California engaged in important business but that the bank would do well to guard its buildings and its vaults because the executioner was due in San Berdoon in a few days.

If it had not been for the laborate letterhead and the further fact that several banks in San Bernardino county had been robbed recently the bank people would not have paid any attention to the communication but would have considered it the work of some crank. As it was however they were badly scared and turned the letter over to the post office authorities to investigate.

The postal authorities soon learned that a well-dressed natty young man called for the mail for the syndicate at Reno and yesterday when S. Mosby White who is a wellknown former telegraph operator asked for the letters Post Office Inspector Booth touched him on the shoulder. "The syndicate so far as anyone could learn exists in S. Mosby White's imagination but he has had a lot of peculiar amusement in frightening high financiers. He told the inspector that the syndicate was organized to expose fraud but all the same he promised that he would not send any more syndicate matter through the mail. "I know the law," he said, "and I will send stuff by express hereafter."

But the syndicate is admittedly badly disturbed over his encounter with Uncle Sam and it is a fact that three sheets of "Great Mosby Syndicate" letterhead paper that he had left have been destroyed. With their destruction ends the concern.

HIT CHINESE IN EYE

"Melican man Fleedling punched me ... and ... said C. Y. Kay a ... intelligent looking Chinese as he shuffled the dominoes in Chinatown yesterday. "Fleeding boy he come! Look velly bad! Say dam Musche! Strike me allee samee pills hing Corbett!" By all of which C. Y. endeavored to convey the fact that he had been smitten in the optic by an Occidental.

A warrant was sworn to by the Celestial brought into court. H. Fielder who was arraigned before Judge Pell on a charge of assault and battery.

Fielding pled guilty in court this morning and a fine of $50 together with costs was imposed by his honor this afternoon. The costs amounted to $7.15.

Ranch for sale or rent. Good land with water close in. For particulars 210 North Virginia St. m2w2

WHAT THE WEEK OFFERS FROM BEHIND THE SCENES

The man who confesses to his wife is lost and thereby hangs the tale of the "Nominee" played at McKissick's last evening by Howard & Dorset company. Mr Howard scored another hit in the piece which brought fame to Nat Goodwin and Maxine Elliott by handling in his usual funny way the story of the man who is elected to congress by his private secretary while he was in gay New York. To end the play happily he ... just this confession ... off. The ... as usual.

The company plays its farewell performance this evening with "An Innocent Sinner." This piece is in similar lines to "Trilby" and its strong plot gives Miss Dorset her first chance to show her capabilities. The company will play a return engagement after the middle of the month.

Sherwood Concert

Owing to a change in schedule William H. Sherwood the pianist telegraphed to the management of the attraction in this city that he would not be able to play here the 12th but would ... Reno the night before Monday March 11. ... Reno music lovers ... issued ... than ... at first expected. It may be years before this city again has the opportunity of hearing a splendid artist and judging from ... who will not avail themselves of the chance. In order to bring Sherwood to this city it was necessary to guarantee him a very snug sum ... tickets have been sold for the past week or two and it is now a certainty that the elite of Reno's social and musical circle will be ... Sherwood plays in San Francisco during this week and will ... touch of the artistic. He is in the true meaning of the term a master of the piano. After years of hard study and concert playing he stands without a peer as an American pianist. The date has been fixed now for Monday the 11th and the box office will open in a few days.

Good Bill at Grand

The great Marvenne the spectacular dancer heralded for this week's performance at the Grand theater certainly made good last evening and proved she was clever and graceful in a turn put on in a manner out of the ordinary.

The Musical Sorganellos term their act "In Satan's Pastimes" and are a good team of artists in their line and have several new features to keep the audience entertained. Charles Morrell who has pleased Reno audiences before with his plantation melodies is the same clever artist on the banjo. Leo Hickman the illustrated singer won more favor with Reno people by pleasingly rendering "Why Don't You Try." The pictures are fine this week showing plenty of comical situations to afford a good laugh. In "The Cause of Faith," "The New Brothers" are some of the films which pleased last evening.

Human Hearts

The story of the Arkansas hills portrayed in the melodrama "Human Hearts" will be presented at McKissick's tomorrow evening.

The play engages the sympathies for the sufferings visited on a family of plain honest people through the unfortunate marriage of the hero with an adventuress whom he thought to reform but failed, the temptation of the old life proving too strong for her. Not only these two but all associated with them suffer by their mistake.

The company played "The Man from Mexico" to a crowded house Sunday evening and Mr Howard kept the audience in one roar of laughter with his clever work in the piece made famous by Willie Collier. He was certainly funny. The remainder of the troupe did well and gave the popular comedian a chance to make good with his little bits of clever stage work and witty lines.

West Minstrels

The William H. West Minstrels, a clever aggregation of vocalists, instrumentalists and dancing artists will be at McKissick's Friday evening. This troupe has been a favorite in years past and claims to give a better show than ever this season.

Announcement

Mr Sanford Wolfe of New York is registered at the Riverside with a complete line of the latest notions and novelties and pipes. Mr Wolfe will display his line in Goldfield and Tonopah at an early date. m21

(You can make better food with

Royal Baking Powder

ABSOLUTELY PURE

Lighter, sweeter, more palatable and wholesome.

ROYAL BAKING POWDER CO. NEW-YORK.

There is No Advertising

In what we print—it's ... in our business system. Read this as you would an article of news. Be curious—doubt us. Give us a trial order and satisfy yourself. You know what good laundry work is.

TROY LAUNDRY CO.
'Phone 371

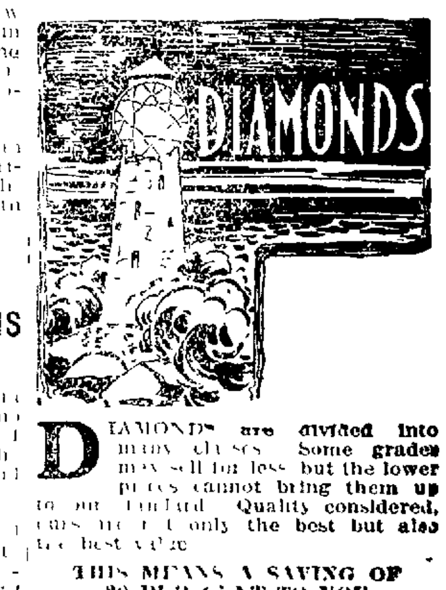

DIAMONDS are divided into many classes. Some grades may sell for less but the lower prices cannot bring them up to our standard. Quality considered, ours are not only the best but also the best value.

THIS MEANS A SAVING OF 20 PER CENT TO YOU

R. Herz & Bro.,
RENO JEWELERS

Dr. Thompsons' ELECTRICAL DENTAL PARLORS

CROWN AND BRIDGE WORK $5.00 UP
Gold Fillings ....$1.50 up
Silver Fillings ....$1.50 up
Cement Fillings 50c
FULL SETS OF TEETH $10.00 UP.
HOURS—9 to 12 a. m., 1 to 5 and 7 to 8 p. m. All other engagements by appointment
17 E. Second Street

THE RIVERSIDE

Nevada's only strictly first-class hotel. Large sunny outside rooms, every convenience and best of service. Hot and cold water. Return call bells. Table unexcelled.
South Virginia St., on the banks of the Truckee.
H. J. GOSSE, Prop.

G. Merklinger
Manufacturer and Dealer in
Buggy Robes, Harness, Saddles and Whips
LEATHER WORK OF EVERY DESCRIPTION
TEAMING AND CARRIAGE TRIMMING
Orders from Sheep and Stock Men Promptly Attended To
SIERRA STREET NEAR FOURTH RENO, NEVADA

There Is a Pleasure In Driving..
We make a specialty of good rigs. Our stables are fireproof. Best care given to boarders. We also furnish hacks, buses and funeral turnouts.
THE OVERLAND STABLES
SHORT BROS., Proprietors
Phone 162 Lake Street

FOR RENT deskroom in a well furnished office suite, or will sublet entire suite. Rent reasonable. Apply Room 9, Masonic Temple.

MEATS
Best procurable, Fresh Ranch Eggs, Tender Chickens. We attend Phone with Promptness.
DIXON BROTHERS
Commercial Row & Sierra

RENO'S DAYLIGHT STORE

The Henderson's perfect fitting Corsets, have arrived at this store and are ready for your inspection whether you wish to buy or not. There will be a demonstrator who will tell you all the particulars and why this is the most perfect fitting and best reducing Corset on the market today. Henderson's Corsets, the correct foundation for "a perfect fitting gown." Every pair guaranteed non rustable steels and stainless eyelets.

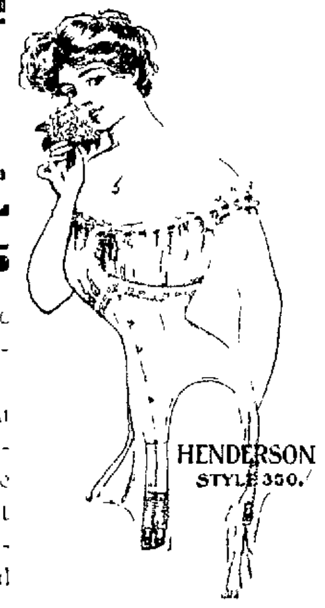

Every Pair Fitted by an Expert Fitter

Petticoat Special
25 dozen fine silk finish mercerized sateen Petticoats made in the latest styles with tailored seams. This special make of garments have a wide reputation and we assure you that every one making a purchase will be pleased.
$1.50 Number $1.12 each

White Jap Silk Special
12 pieces of a good grade of Jap silk in white only, 27 inches wide. This will be ... many customers who have waited for this special.
27 in. wide, 37c yard
The assortment of fancy silks is the best ever shown by us.

Our Ready-Made Garment Section
Is showing some very nobby spring styles and every day brings forth new fresh merchandise. Inspect the different styles.

PALACE DRY GOODS HOUSE
Free Delivery
213 VIRGINIA STREET TELEPHONE MAIN 769

NEWSPAPERARCHIVE® NEWSPAPERARCHIVE®

NEVADA STATE JOURNAL

Published every morning, Monday excepted at Reno Nevada

MEMBER OF ASSOCIATED PRESS

E. L. [illegible]INGHAM Manager

Office The Journal Block Second Street Telephone Main 16

TERMS OF SUBSCRIPTION

One year by mail ... $8 00
Six months by mail ... 3 0[illegible]
Three months by mail ... 1 [illegible]
Per week by carrier ... [illegible]

AGENTS

Rosenthal & Armanko ... Virginia Street
W H O'Neil Co ... Tonopah Nev
Frank J Gorman ... Gold Hill Nev
Carson Stationery Novelty Co ... Carson

TO SUBSCRIBERS

Parties who do not receive their papers or who have any cause of complaint will oblige by notifying this office

TEN DOLLARS REWARD

A reward of $10 will be paid for information that will lead to the arrest and conviction of parties stealing The Journal from premises of subscribers

Entered at the Postoffice at Reno Nevada as second class matter

Why They Are in Carson

THE [illegible]

[illegible] will stand the test of the courts. When the governor's signature makes it a law we know that it will be enforced without fear and that it will not stop railway building [illegible] instant.

The governor we have no doubt will sign the bill because he [illegible] we all do that whatever may be said against it or for it it is a beginning and, even should the courts [illegible] out, they would have to point out wherein its error lies. These errors if any there be can be corrected at succeeding sessions of the legislature and it will not be necessary for the next legislature to begin all over again.

SWETTENHAM, the boorish governor of Jamaica, who insulted [illegible] American naval officers and through [illegible] has been [illegible]. Yet some papers [illegible] attitude sensible [illegible] of the British government [illegible] that it was not [illegible] in England [illegible] superfluous [illegible] who lack of useful[illegible] in the British service it amply [illegible] and he took the tip and got out.

FORCE OF PARTY HABIT

(From the Kansas City Post)

The echoes of the theft and total loss to the government of $61,500 [illegible] violently assailed by everybody from the St. Louis subtreasury had hardly died away until Chicago, jealous and always determined to do bigger things than others, got St. Louis nearly [illegible] and reports a "loss" in [illegible] subtreasury of over $173,000.

There is a strange fatality in assigning large sums of money [illegible] money so intimately with Republican officeholders. The money [illegible] upon being a guest [illegible] lawyers [illegible] Republican [illegible] harmony or any money and [illegible] missing with a [illegible] that would [illegible] eight o'clock to open [illegible]

And it is getting worse with each [illegible] clever manner in which [illegible] St. Louis theft was forgiven [illegible] powers [illegible] loss emboldened the [illegible] God and Mormon [illegible] Chicago to take [illegible] much as the St. Louis [illegible] evidence [illegible] connected with [illegible]

[illegible] as it is true that [illegible] large default [illegible] public moneys [illegible] of the [illegible]

[illegible] Republican does not [illegible] of the city of [illegible] couple of millions within the next [illegible] the city will have [illegible] St. Louis and Chicago [illegible] public [illegible] office-holder will [illegible] unfit for trust [illegible] and party manipulation.

PRAISE FOR SENATOR NEWLANDS

(From the Salt Lake Telegram)

[illegible] the manhood of [illegible] Newlands of Nevada [illegible] thought right [illegible] explained it would probably [illegible] his own political [illegible] Senator Patterson [illegible] Dubois [illegible] stood alone [illegible] surrounding [illegible] Clark of Wyoming [illegible] Warren [illegible] fourth—the whole [illegible] protest was filed [illegible] surrounding states [illegible] Newlands [illegible] Dubois [illegible]

Doesn't Publish the News

In [illegible] Butte Mo. Democrat [illegible] editor cannot publish anything that happens. We should say we didn't. In the first [illegible] things about [illegible] we didn't print all the news [illegible] would it not make [illegible] But this would be [illegible] our obituary and there [illegible]

COMMISSIONERS FIX TAX RATES

The county commissioners met [illegible] the following tax rate [illegible]

State fund	.01
General fund	[illegible]
Indigent fund	10
[illegible] fund	10
[illegible] fund	[illegible]
[illegible] bonds	01
[illegible] bonds	[illegible]
Washoe county bridge bonds	[illegible]

This brings the total county [illegible] up to $2.40.

The rates for special school districts were fixed as follows:

[illegible] school bonds	.02
[illegible]	[illegible]
[illegible] school district	6
Kindergarten	[illegible]
School bond No. 4	10
Sparks school bonds	[illegible]
Wadsworth school bonds	[illegible]

Bears Control Market

NEW YORK, March 4—The early action of the market today gave an impression [illegible] stocks. There was [illegible] in a few issues [illegible] opening and there were points of resistance to the early decline but the whole list was swept into the [illegible] movement and the decline [illegible] impetus [illegible] futility of the [illegible] support was perceived and stop-loss orders were uncovered on the decline.

MRS EDWARDS DEAD

Mrs. Edwards, the wife of Thomas [illegible] Edwards, clerk of the United States court, died suddenly in Carson yesterday.

NOT EXPECTED TO LIVE

Mrs. Quinn, well known in Carson and [illegible] at Walley's hot springs [illegible] low from pneumonia. Yesterday it was not expected that she would live till midnight.

WEATHER FORECAST

Reno snow.

Yesterday's observations at the local office U. S. Weather Bureau:

Maximum temperature 43 degrees, minimum temperature 31 degrees.

HARRY O. GEREN
Official in Charge

Poultry Raisers, Attention!

I have the agency for the Cyphus [illegible] Incubators, Brooders, Feeds and poultry supplies. R. W. Williams, P. O. Box 505 f22m

Will Thomas will see that you enjoy your meals at the Overland Cafe. f25tf

NEWLANDS' ACTIVE PART IN LAST OF SESSION

NEVADA'S SENATOR AIDS RAILWAY TELEGRAPHERS

His Sturdy Fight Against the Ship Subsidy Scheme Aids in Preventing Its Passage in the Last Hours of Congress—What He Said.

WASHINGTON, March 4—The conference report on the bill limiting the hours of railway employes was one of the last things considered in the senate during its closing hours today. The house amendment fixing a nine-hour limit upon the hours of all train dispatchers and railway telegraph operators was so amended in conference as to apply only to train dispatcher and leave out the great body of telegraphers.

Senators Newlands and Nixon received numerous dispatches from railway telegraph operators of Nevada asking their aid in remedying this unjust condition and when the conference report was brought up Senator Newlands opposed it and insisted upon acceptance of the house provision. The matter was debated for some time by him and other senators and finally the senate rejected the conference report and sent the bill back to conference. Senators Newlands and Nixon both voted against the conference report.

Later on the conference made another report accepting the original house provision, giving however the interstate commerce commission power to extend the time when the law should go into effect upon good cause shown. It was considered impossible immediately to comply with the law because of the large number of extra telegraphers required.

The last hours of the senate session were consumed in the consideration of the ship subsidy bill. Senator Carmack, aided by Newlands and others, opposed indorsement of the house bill.

Senator Newlands took the view that the subsidy provided for ten years would more than pay for the ships required and insisted that if ships were built they should be built as part of the American navy for use as scouts, transports and colliers during time of war, letting them out in time of peace for the establishment of new commercial lines. He said some naval reserve was necessary in order to train men for the navy and the navy reserve could be employed upon such ships under naval officers. Under such provisions the navy could be made more complete by adding supplementary ships needed and our commercial requirements could be met in organization of new transport lines without subsidizing private capital.

Senator Gallinger pressed his bill to the last but found it impossible to overcome the sturdy opposition and the bill failed.

BRIEF GLIMPSES OF THOSE WHO COME AND GO

General Manager Campbell of the Murchie and other mines at Nevada City, Cal., was in Reno last night on his way home from inspecting some properties of his company in [illegible] county.

Tex Rickard was in Reno a day or two since and will go to Ely as soon as he returns from Goldfield where he is [illegible] the business of his [illegible] long list of enterprises.

Chairman Thomas S. Ford of the Democratic county central committee of Nevada county, California, is at the Overland from Nevada City.

C. W. Whitmore of Los Angeles but recently of Carson was in town [illegible] with other [illegible] of railways.

Mrs. D. J. Phillips, wife of the hustling young manager of Moana Springs, was among those who arrived in Reno yesterday.

John Spinney of Forepath was among those registered at the Golden yesterday.

Ole Elliott has been in town during the past couple of days.

CHARLES FETTERS DIES SUDDENLY

Charles H. Fetters of the undertaking firm of Fetters & Durrett passed away yesterday after a brief illness.

Mr. Fetters had made many warm friends during his residence in Reno. He was a prominent member of the Eagles, Odd Fellows, Woodmen of the World, Knights of Pythias and Red Men.

He was a native of Ohio forty years of age and had been prominent in business circles of Chico, California for many years before coming to Reno.

He leaves a widow, two sons and two daughters and a brother to mourn his loss.

The remains were shipped to Chico, California last night for interment.

Great Piano Sale

Unthought of bargains in pianos at the Wiley B. Allen store, Masonic building. We are not peddling this at your door trying to make believe that we beat the world but are giving such bargains as were never known in Nevada. All goods are A1. You cannot come too early.

m4t1 T. S. McKINLEY
Manager

The Palace, a place to get a cool glass of good beer. [illegible]

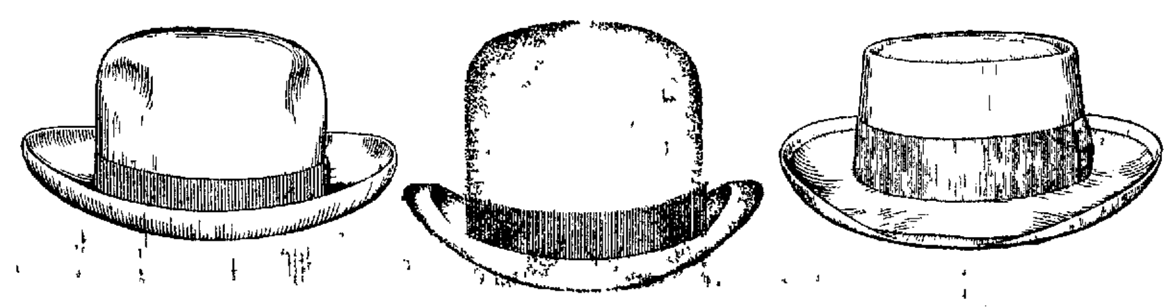

Hats! Hats! Hats!

We Have Just Received

300 DOZEN HATS

In the following well known brands: J. B. Stetson, Double Star and Fox. We have the most complete Hat Department in the State, occupying the entire balcony 100 feet long and 12 feet wide.

We have the most competent Hat man in the State, he understands fitting, and can find what you want in a minute.

We have Good Hats
We give the Best of Service
We have the Assortment
Our price is Standard

We've not missed a style that's correct this season. Most men buy hats in an off-hand way as if it was a matter of little account. It's a bad idea, for nothing, so make or mar a man's appearance as his hat. Don't accept an indifferent hat or indifferent attention from any one in fitting you.

J. B. Stetson Hats No. 1 quality only 15 styles. Price	$5.00
Double Star Hats, 20 styles. Price	$3.50
Fox Hats, 20 style. Price	$2.50

RELIABLE MAKES — STANDARD PRICES

200-202-206 Virginia St. Reno | **The People's Store** | Miners Union Bldg. Goldfield, Nev.

TERRACE TRACT

New, CHOICE Subdivision

High Level Ground. 10 minutes Walk from New Post Office Site

Make your selection at once and have first choice. Lots from $300 to $450. Building Restrictions,

SEE PLATT AT OFFICE

TERRACE TRACT CO.

316 CLAY-PETERS BUILDING

Fill Up Your Stamp Books

Next Thursday, Friday and Saturday, March 7, 8, 9, on everything sold in our store we will give

40 AMERICAN SAVING STAMPS FREE WITH A CASH PURCHASE OF ... $1.00

250 AMERICAN SAVING STAMPS FREE WITH A CASH PURCHASE OF ... $5.00

Tea, Coffee, Spice, Baking Powder, Extract, Soda Crackers, Chocolate, Cocoa, Mush. Also China, Crockery, Glass, Tinware, Agateware and House Furnishing Goods

Wigg & Boughton's

POPULAR TEA STORE

20 W. 2d St. — Cars Pass the Door — Phone 243

First St., Truckee, Cal.

Opened Under New Management

The Hub

(Formerly the Wine House)

COME WHERE YOU CAN GET THE BEST WINES, LIQUORS AND CIGARS IN THE CITY

W. S. WERRIN, President
C. W. KOHL, Sec'y-Mgr. MART JOHNSON, Vice-Pres. and Mgr

THE CRYSTAL

The Gentlemen's Resort of the City

THE FINEST AND CHOICEST GOODS

THE BEST SERVICE

THE LUNCH DAILY IS O. K.

Thyes & Reese

12 West Second St., Reno, Nev.

Bank of Nevada

RENO, NEVADA

G. F. Turrittin ... President
P. L. Flanigan ... Vice President
H. Lewers ... Cashier
G. A. Macpherson ... Assistant Cashier

Directors

G. F. Turrittin, A. G. Fletcher, P. L. Flanigan, R. L. Douglas, and Henry Anderson

PAID UP CAPITAL, $600,000

Accounts of Banks, Corporations and Individuals received on the most favorable terms.

3½ Per Cent Per Annum Paid on Time Deposits

Buy and sell exchange on all principal cities of the United States, Canada, Asia, Europe and Africa.

We are agents for 16 of the best Fire Insurance Companies whose total assets are $217,640,081

Safe Deposit Boxes for rent, prices according to size, varying from $3 to $12 per annum

WE SOLICIT YOUR BUSINESS

Savings Department

Our Savings Department accepts deposits of $1.00 and upwards, paying 3½ per cent per annum thereon

Washoe County Bank

RENO, NEVADA

Capital paid in ... $ 500,000 00
Surplus fund ... 125,000 00
Deposits ... 2,500,000 00

Interest Paid on Deposits in Savings Department

CORRESPONDENCE INVITED

A Delicious Drink!

Baldwin's Apricot Brandy

Frank Bros. Co.,
Sole Agents, Reno, Nev.

LOUVRE LACEY

Reno's Popular Resort

Latest music, finest Liquors and complete line of best cigars.

STOUT & MILLER
Reno, Nevada.

The Oberon

RENO'S POPULAR RESORT

Strictly First Class Saloon. Our line of cigars consists of all the popular brands. Complete assortments of case goods. Special attention given to mixed drinks.

Latest Music every Evening by the Finest Orchestra in Nevada.

Wacker & Co., Props.

FURNITURE

Well made and durable, our guarantee makes it reliable, and our prices make it desirable.

DONNELS & STEINMETZ
Cor. Second and Sierra Sts.

Table Supplies

Everything from plain necessities to seasonable luxuries. Good quality and right prices. Buy your groceries of

NOVACOVICH
Commercial Row

NewspaperARCHIVE®

PLUMAS-MOHAWK
GOLD MINING COMPANY

Capitalized, $1,000,000. Number of Shares, 1,000,000. Par Value Each, $1.00

Treasury Stock, 300,000 Shares.

All the remainder of the stock in pool until the company is on a dividend-paying basis.

ALLOTMENT 100,000 shares of the treasury stock are offered at TEN CENTS per share for the purpose of erecting at once a modern ten-stamp mill. Subscriptions to this stock will be opened at the office of the fiscal agent Monday, March 4, 1907.

OFFICERS AND DIRECTORS

HARRISON T. BENSON, of Denver Colorado	PRESIDENT	GEORGE T. CROSBY, of Reno	DIRECTOR
C. A. NORCROSS, of Reno	FIRST VICE-PRESIDENT	JOHN A. ROGERS, of Reno	DIRECTOR
WILLIAM H. MAYFIELD, of Johnsville, Cal.	SECOND VICE-PRESIDENT	M. H. BERNHEIM, of Johnsville, Cal.	DIRECTOR
S. H. WHEELER, of Reno	TREASURER	NIXON NATIONAL BANK	DEPOSITORY
JOSEPH J. HOYDAR	SECRETARY	THE ANDY HAMPEL BROKERAGE COMPANY	FISCAL AGENT

Main Office—Corner Virginia and Second Streets
Reno, Nevada

Properties

The Plumas-Mohawk Gold Mining Company owns the following mining properties situated in Quartz Township, Plumas County, California, near Johnsville.

The Grizzly Bear Placer mine, comprising 160 acres of placer ground, about 100 acres of which has been worked, producing, it is estimated in excess of $1,000,000. About 40 acres of virgin placer ground remain unworked. With this placer ground goes a ditch and hydraulic pipe line, monitors, and water right.

Also the following lode mining claims: The Garabaldi quartz mine, the Rossi and Squirrel Creek claim, The Roberts Ledge and Quartz Mining claim, The St. Joseph Ledge claim, The First Extension North of Gallagher and Mayfield, No.1 and No. 2, and the Eureka Ledge mining claim; comprising approximately 140 acres.

Location

These properties adjoin the famous Plumas-Eureka mine on the south and contain what is believed to be the same mother-lode vein as thePlumas-Eureka, the Jamison, and a series of other famous mines extending north-westerly to Crescent Mills, which have produced millions of dollars and have been worked from 25 to 40 years. Below this great mother lode for nearly half a century placer mining has been carried on. The source of this placer gold is believed to have come from the erosion of this mother lode.

Messrs. Rossi, Soroceo and Gambronia, owners of the Grizzly Bear placer mine, a little more than a year since in hydraulicing a canyon exposed a vein of quartz about twenty-five feet wide between walls of slate. It was on the trend of the Plumas-Eureka lode and they became at once convinced that it must be the same vein. The discovery has since been developed by a tunnel 300 feet along the vein in one direction and 80 feet in the other, with crosscuts at different points, exposing an ore body above the tunnel estimated to contain above 20,000 tons of ore of the average value of $6.40. There is ore ahead in the face of both drifts and as drifting gains depth fast it is proper to conclude that the ore actually exposed is but a very small portion of that which further drifting will disclose. Above this vein about 2,000 feet distant, on the Roberts and St. Joseph claims, are a series of veins varying from one foot to five feet in width carrying values of from $10 to $40 per ton. These veins are believed to be feeders of the another lode. It is significant that the placer ground below the lode in question was the richest in Plumas county. The surface of the ground is covered deep with erosion in which are growing large pine trees affording an inexhaustible supply of mine timbers.

Purposes of Stock Sale

The company proposes at once to erect on the mother lode vein, at the mouth of the tunnel a modern ten stamp mill, with rock-breaker, battery and plates. The power to operate this mill will be derived from the present hydraulic pipe line by direct connection at the mill with a Pelton wheel. The question of power thereafter ceases to be a factor, as this power will be sufficient to run a 100-stamp mill. The ore in sight above the present drift level is so loose that no blasting or drilling is required in extracting it. The mill will have a capacity of about fifty tons of ore per day and with no power charges, no engineers and firemen to employ, it will be run in the opinion of our engineer, at a total treatment cost of less than 60 cents per ton, while the cost of extracting the 20,000 tons mentioned as in sight is estimated at less than 75 cents per ton. The ore is free milling and tests indicate an extraction in excess of 80 per cent by amalgamation. This would give on the 20,000 tons mentioned the following approximate results: Gross value $128,000. Extraction, (80 per cent of value) $102,400. Treatment and mining costs $29,000. Net profit $73,400. The developmen work on the smaller veins above this lode has exposed approximately 5,000 tons of ore averaging in excess of $10 per ton. This ore it is estimated will net the company $6 per ton after mining treatment and transportation charges to the mill are paid, a total of $30,000. The net value therefore of the tonnage in sight in the lode claims is placed at $103,400. In addition to which the virgin placer ground remaining, a part of which can be worked this season, should return a considerable profit.

Statement Concerning Stock Offering

We are offering 100,000 shares treasury stock at ten cents per share. The proceeds of this sale to be used in the immediate erection of a modern ten stamp mill. The estimated cost of this mill is $8,000, as the power plant is now practically installed on the ground. The company owns the property and has no indebtedness, consequently the mine should be on a dividend paying basis practically from the date of the operation of the mill.

From the foregoing statement of tonnage, values and treatment charges, it will be seen that the net value of the ore in sight is sufficient to pay a dividend of ten cents per share on the stock of the company. The immense tonnage believed to be ahead of the drift faces above the tunnel level, and the prospective tonnage below the tunnel level, the ore in the upper veins and the gold remaining in the virgin placer, offer a tremendous speculative inducement to the purchase of these shares. The fact morover that the other mines on the same lode having been such great dividend producers is cumulative evidence of the desirability of this stock offering at the price.

Management

The property will be under the personal management of Mr. Benson whose wide experience as a successful mining operator and high personal character is a guaranty of faithful and efficient management.

PLEASE TAKE NOTICE that the subscription books of this company will be opened at our office on Monday, March 4, 1907, and will be closed as soon as the allotment is all subscribed. Reservations for shares should be made without delay.

FISCAL AGENT

The Andy Hampel Brokerage Co.

RENO, NEVADA

To Our Friends

WE propose to make the few promotions we may put forth such good investments that whenever we present one the shares offered will at once be subscribed. Some weeks since we offered an allotment of shares in the Orizaba Syndicate Mining Company. It was subscribed within a week. Every report since from the Syndicate indicates that it is not only making good on all our representations, but more. It is being actively worked under direction of one of the most competent mining engineers in Southern Nevada and is developing splendid ore bodies running from high milling grade to shipping values.

This property is making good and will make money for all who became shareholders under our solicitation. Before putting the stock out we satisfied ourselves that under all reasonable contingencies it ought to develop into a paying mine. That it is doing so justifies the accuracy of the reports of our mining engineers who passed upon it.

There is a statement we wish here to make regarding our flotations. We do not expect to promote many mining properties for the reason that the number of good mines is limited. But what we do put out over the name of our company will be properties that have been passed upon by our engineers and which have the unqualified characteristics which lead to the belief that they will make mines. More than this we cannot guarantee, but this much we do fully guarantee.

We believe the mining industry in the west offers a wonderful field for legitimate business activity, and that the hazards which beset mining investments may be largely eliminated by the exercise of conservative judgment in the selection of properties. Our company is organized not only to do a general brokerage business but we have competent engineers to investigate and pass upon any proprety submitted to us for flotation.

We are presenting an allotment of shares in the Plumas-Mohawk Gold Mining Company. This property we became acquainted with six months since and not only the property but the ownership has been thoroughly investigated and we are convinced that it offers high-class inducements as an investment. The statements made in the attached announcement are the results of our investigation and the offering is one which we can recommend as both practically certain of profits and with all the speculative features which one may hope for in a mining investment.

The shares are so desirable that we look for the allotment to be subscribed within a few days.

The Andy Hampel Brokerage Co.

NEWSPAPER ARCHIVE®
NEWSPAPER ARCHIVE®

CLASSIFIED ADVERTISEMENTS

NOTICE—All classes of legitimate advertisements not exceeding four lines inserted for 50 cents a week

ANSWERS TO WANT ADS

Answers to the following addresses remain uncalled for at The Journal office

K M
B P W I M J K W J W
S H. C V P J

HELP WANTED

WANTED A [illegible]

WANTED [illegible]

WANTED A [illegible]

WANTED A young or middle aged woman to cook in family of 2 wages right [illegible]

WANTED [illegible]

WANTED First class Garter Man [illegible]

WANTED [illegible]

WANTED [illegible]

WANTED First class [illegible]

WANTED [illegible]

WANTED [illegible]

WANTED [illegible]

WANTED [illegible]

WANTED [illegible]

WANTED [illegible]

WANTED [illegible]

WANTED [illegible]

WANTED [illegible]

WANTED [illegible]

SITUATIONS WANTED

WANTED [illegible]

LOST IN [illegible]

WANTED [illegible]

WANTED [illegible]

WANTED [illegible]

FURNISHED ROOMS

GOLDEN EAGLE Only family hotel in Reno American and European plan [illegible] day 50 cents week $2 [illegible] meals [illegible] hotel refurnished with [illegible] Sierra St [illegible]

THE ARLINGTON HOTEL [illegible]

[illegible]

FOR RENT [illegible]

[illegible]

FOR RENT [illegible]

[illegible]

FOR RENT [illegible]

WANTED—TO RENT

WANTED [illegible]

WANTED [illegible]

WANTED [illegible]

WANTED [illegible]

WANTED [illegible]

WANTED [illegible]

FOR RENT

FOR RENT [illegible]

FOR RENT [illegible]

FOR RENT [illegible]

FOR RENT [illegible]

FOR SALE—REAL ESTATE

FOR SALE [illegible]

FOR SALE [illegible]

HERE IS [illegible]

HERE IS [illegible]

HERE IS [illegible]

FOR SALE [illegible]

FOR SALE [illegible]

FOR SALE [illegible]

FOR SALE [illegible]

Do You Want A Better Position?

A want ad in The Journal will cost you 50 cent for a week and among its many readers some one will be anxiously looking for a

Better Man

FOR SALE

B Peck & Sample 114 Second St

[illegible]

FOR SALE—REAL ESTATE

FOR SALE [illegible]

ASK AN INVESTMENT [illegible]

[illegible]

FOR SALE [illegible]

[illegible]

FOR SALE [illegible]

[illegible]

FOR SALE

New Shirts

Fancy Vests

Correct Neckwear

Smart Spring CLOTHING

Our garments are free from that ordinary look so usual in most shop clothes. The most prominent stars of the clothing world make clothes for us.

Our new spring models will incite the admiration of critical dressers.

$15 to $35

COME IN AND SEE THEM

KUHN'S NEXT DOOR to Post Office

SMART SHOP FOR MEN

SPARKS' PROSPERITY PROVIDES FOR PROPERTY HUNDREDS OF EMPLOYES WILL OWN HOMES

Many Workingmen Have Capital With Which to Build Homes--Sparks a Community of Extraordinary Thrift--Boom in Realty Is Predicted--Savings Deposits for 1906 Nearly Double That of the Previous Year--Present Housing Facilities Insufficient--Railroad Pays Enormous Roll

Transactions to the extent of hundreds of thousands of dollars, is what the volume of business of the bank of Sparks represents, the pay roll of the railroad employes alone, which passes through this bank, amounting to upward of $70,000 monthly.

In 1905, the year following the inauguration of the bank, the amount of business was less than one quarter of the present volume, and the pay roll of the railroad company about $20,000.

According to H. B. Mulcahy, cashier, the business has shown an appreciable increase each succeeding month, and the percentage of increase has always been greater than that of the month immediately preceeding.

Mulcahy says that the population of Sparks is largely wage savers, and that nearly 60 per cent of the men on the pay roll make savings deposits regularly. He says, farther, that the pension system of the Harriman lines has imbued the minds of its employes with the idea of permanent work and a permanent home, and that the individual savings of many of the men have grown to an extent that will enable them to consider the building of their own homes on a cash basis, and he predicts that the next year will witness the construction of a great number of cottages

At the present time there are not enough buildings in the city to accommodate the population, and the hotels and rooming houses are filled to overflowing

Mulcahy says that the savings deposits in the bank have nearly doubled in the past year

DAMAGED IN A RUNAWAY

The horse and buggy which is used by F. Olwell in the transaction of his real estate business, was slightly damaged by a runaway Sunday which ended in the excavation for the Odd Fellows building at the corner of Second and Center streets

The horse was one from a local stable and not the one belonging to Mr. Olwell, and at the time of the runaway was driven by a boy from the stable.

The buggy was slightly damaged and the horse uninjured.

END SPARKS—

INVALID PAUL NICHOLS DIES

Little Paul Nichols, who has been confined to his bed for several weeks passed away at his home last Saturday afternoon Paul was the son of ex-conductor Nichols. The funeral took place yesterday morning at ten o'clock from the parlor of Fetters & Durrett, interment at Mountain View

ESCAPED LUNATIC HEARD FROM

Leo Bunsell, who escaped from the insane asylum some time since, and whose mania was setting fire to houses, has, according to a letter received by the Journal recently been seen in the vicinity of Chilcoot.

Railroad Commission

CARSON CITY, March 1.—Over a hundred applicants have asked to be appointed on the railroad commission, and Governor Sparks' office is besieged with letters from men who would serve the state in this important capacity.

The governor has told friends here that he will place his signature to the bill, which has met the approval of the legislature and the people, although he will not talk to newspaper men regarding his course. Until the commission bill is signed, the appointment of the members of the board will not be considered. Governor Sparks, Lieutenant Governor Dickerson and Attorney General Stoddard will make the appointments.

BOX CAR THIEVES CAPTURED BY POLICE

Detectives captured three box car thives in the yard here Sunday night, one of whom had a chocolate skin, and declared that he, "Dun' didn't do nuffin' wrong," but "jes' was a' lookin' for a place to seep," which did not save him from being booked with his companions on a charge of burglary at the city bastile, where he will have an opportunity to slumber until this forenoon, when the three will be arraigned in Judge Pollock's court and given a preiminary hearing.

Looting of the freight cars has been carried on extensively for some time past, and the police think that they have at last caught the vandals, and that the arrest will put a stop to the stealing.

HIS RIDING IS CAUSE OF VICTORY

SAN FRANCISCO, March 4.—A light rain today made the track at Emeryville heavy and slow. In a fierce drive C. Williams, on Vincentio, outgamed W. Kelly on Black Prince, winning the third race by a head. The six furlong event was won with ease by E. M. Brattain. Results.

First race, five furlongs—Golden Sentiment, 110 (Fair), 16 to 1, won, Avona, 110 (Brown), 4 to 1, second, Tetanus, 107 (Koerner), 5 to 1, third. Time 1:01 4-5. Sachet, Anna Karenina, Azusa, Nancy W., Nopsey, Merrime Bertie and Miss Turtle also ran.

Second race five furlongs, purse—Native Son, 92 (Davis), 15 to 1, won; Sea Lad, 107 (Sandy), 6 to 1, second; Ethel Day, 106 (Koerner), 2 to 1, third. Time 1:01. Billy Mayham, Pelham, Grace St. Clair, Springban, Em and Em and Callis also ran.

Third race, mile and a sixteenth—Vincentio, 105 C. Williams), 5 to 2, won; Black Prince, 107 (Kelly), 15 to 5, second; Nabonassar, 108 (Borel), 10 to 1, third. Time 1:49. Mai Lowery, San Remo, Chief Bush, Tejon and Sinner Simon also ran.

Fourth race, six furlongs—E. M. Brattain, 108 (Williams), 21 to 5, won; Pontotoc, 109 (Scoville), 5 to 1, second; Supreme Court, 108 (Gross), 9 to 2, third. Time 1 14 1-5 Magiane, Escunada, Romaine and Jelly Witch also ran.

Fifth race, mile and a sixteenth—Ed Sheridan, 108 (Sandy), 6 to 5, won; Cardinal Sarto 106 (Williams), 7 to 1, second; Alma Boy, 102 (Gross), 50 to 1, third. Time 1.50. Inflammable, Captain Burnett, Morendo, Rotrou and Ismailiar also ran.

Sixth race, seven furlongs, purse—Sahara, 110 (Koerner), 6 to 5, won; La Rose, 100 (Scoville), 6 to 1, second; Mattenor, 110 (Jackson), 70 to 1, third. Time 1:29 1-5. Mina Gibson, Gold Heather, Early Hours, Water Thrush, Silver Line, Furze, Lovey Mary and Elle also ran.

SPARKS LOCALS

Mr. and Mrs. George McBride of San Francisco, are registered at the Oberon.

William Dunlap, a machinist, is in the city and has accepted a position in the shops here.

Large consignments of oranges and bananas, the latter from Central America and the islands, are going through here daily.

J. C. Stubbs, traffic director of the Harriman lines, went through here yesterday in his private car, "Ashland."

Grading on Harriman avenue has been discontinued on account of the snow storm of yesterday, but will be resumed as soon as the condition of the ground permits.

H. A. Jones, general freight agent of the Southern Pacific passed through here yesterday in his private car, "Sacramento," enroute to Reno, where he will meet and confer with traffic director, Stubbs.

BLACK JACK JOHNSON WINS IN AUSTRALIA

MELBOURNE, Australia, March 4.—Jack Johnson the colored American heavyweight, defeated Lang of Victoria here today in the ninth round. The fight was witnessed by 15,000 people.

Tommy Ryan Fights Draw

ROCHESTER, N. Y., March 4.—Hugo Kelly and Tommy Ryan fought six rounds here tonight to a draw, Kelly had the avantage of the first two rounds, but Ryan forced the fighting in the four succeeding rounds

CAPT. McLEAN

Capt W H. McLean of the big ocean steamship City of Sydney of San Francisco and Panama makes this important statement.

In December, 1901, I was in the last stages of Bright's Disease. San Francisco physicians told me that there was no show for me. The dropsy was so deep that I could stick a finger in the flesh almost an inch. J. W. Burnham, President Burnham & Marsh Co., told me he knew several cases of Bright's Disease that had recovered under Fulton's Renal Compound. My old frined Donlon of Donlon & Peck told me the same thing—said he knew of worse cases than mine that got well. This started me. The first half-dozen started the change, and I am at this writing (ten months later) as well as ever, and can pass for life insurance. I have told passengers from all over the world of my recovery. This treatment ought to be known all over the globe.

CAPT. W. H. McLEAN.
Pacific Mail Dock, San Francisco

Bright's Disease and Diabetes are curable in 87 per cent of all cases by Fulton's Compounds Send for literature. For sale by J. B. McCullough, Druggists

When to suspect Bright's Disease—weakness or loss of weight; dropsy; puffy ankles, hands or eyelids; kidney trouble after the third month; urine may show sediment; falling vision; drowsiness; one or more of these.

Trib cures sprains and burns.

We've Waited

a long time to show the new

HART SCHAFFNER & MARX SPRING SUITS.

THEY'RE HERE :: ::

and we're not saying much now, only asking to have you call and see them, and carefully compare *only* with the suits made by your private tailor at $12.50 to $20.00 more than we're asking for the celebrated hand tailored Hart Schaffner & Marx Clothes.

Watch this space next week and learn why most clothes fade and lose their shape.

M. FRANK & CO.

Modern Clothiers and Haberdashers

We give Saving Stamps.

Paste This in Your Hat

The property listed below can't be bought in 30 days for anything like the prices quoted today

$1600 Lot 50x140 overlooking city. Plastered house of five rooms, 12 minutes walk from postoffice. If you are looking for a bargain in a cheap property here it is.

$6000 Six room house, modern; corner lot 60x140; two and a half blocks from postoffice. Fine lawn and shade trees. The place you want if you desire a close in home.

$3200 On south side, lot 200x200; two houses, barn, sheds, chicken sheds, fine well of water. You can't beat it anywhere.

$4200 A new five room cottage lot 100x140. A corner close in. Partly furnished. Always rented.

VALLEY REALTY CO.

134 Commercial Row

OUR Advance Spring Shipments Have Just Arrived

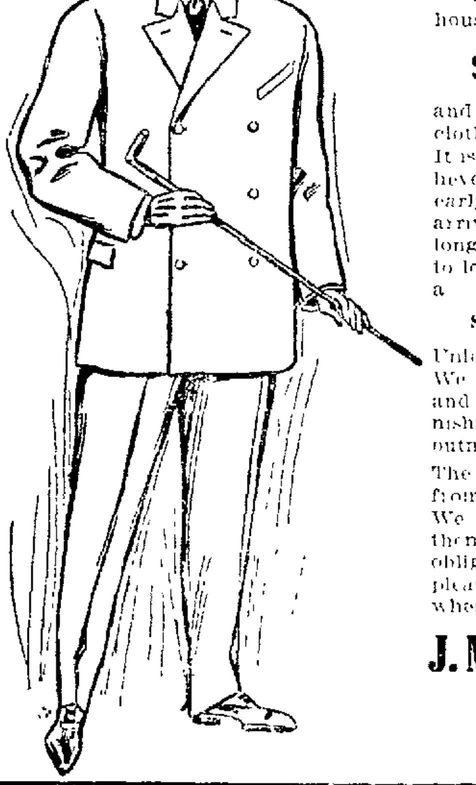

They are the prettiest grays that have ever been seen in Nevada. They are made by the great house of

S. W. PECK & CO.

and that name on any article of clothing is a badge of merit

It is a difficult matter getting deliveries on goods. We ordered early. That is why our stock is arriving now. But it won't last long, and many a man is going to lose the chance of picking out a

STYLISH SPRING SUIT

Unless he visits our store now. We also have the spring shirts and ties and hats and other furnishings to go with the Easter outfit.

The prices of these suits range from .... $12.50 to $27.00 We would like to have you look them over. You are under no obligations to buy, as we take pleasure in showing them whether we sell them or not.

J. MARYMONT & CO.

211 CENTRE ST.
RENO, NEVADA

Distinctive Clothes

Each *Spring* style shown by us is something strictly new, the kind that betokens exclusiveness.

They possess all the niceties of tailoring, so essential to fine clothing.

Baker's Store for Men

Masonic Temple

PALACE AND ARCADE CAFES

Sherman & Mitchell, Proprietors

Wedding Suppers and Banquets Served on Short Notice. Private Boxes. The Popular Meeting Place for the Traveling Public.

New Suits arriving Daily

New Skirts IN Cloak Dept.

SPECIAL SALE OF French Lingerie Underwear

A Special Purchase made by our Mr. Fraley of over 1,000 GARMENTS

From an importer of fine underwear enables us to offer this lot at 1-4 OFF ONE-FOURTH OFF from the regular selling prices. Your attention is called to the fact that these are NOT *SAMPLES*, that have been roughly handled, BUT ALL CLEAN and stylish garments and latest designs, manufactured for high class trade.

CHEMISE, $2 to $4 GOWNS, $2.25 to $6 DRAWERS. $1.50 to $4

Sale begins Wednesday, March 6---FOR FOUR DAYS ONLY!! SEE OUR WINDOW DISPLAY!

H. FRALEY The Only Exclusive Outfitter for Women, Misses and Children.
RENO Phone 17 TONOPAH

NEW ARRIVALS IN Grippon and Marquise Waists

New Belts New Veils New Coats

NewspaperARCHIVE® NewspaperARCHIVE®